



IN-Line Consulting, LLC

402 Bell Court
Woodstock, GA 30188

Insured: Public Risk Management - Sun 'N Lakes Turtle Run
Pump Station Loc 3C
Property: 5306 Sun N Lake Boulevard
Sebring, FL 33872

Claim Number: MULTIPLE

Policy Number: MULTIPLE

Type of Loss: Hail

Date Contacted: 5/13/2022 3:43 PM

Date of Loss: 4/4/2022 3:43 PM

Date Inspected: 5/13/2022 3:43 PM

Date Received: 5/13/2022 3:43 PM

Date Entered: 5/13/2022 3:43 PM

Price List: FLSE8X_APR22

Restoration/Service/Remodel

Estimate: SNL0003-C

File No.: 22-5800

Claim No.: MULTIPLE

Client File No.: 3975474

This estimate is preliminary and subject to review and revision.

This estimate does not address any code upgrades which may be required.

Created by IN-Line Consulting, LLC. All rights reserved. Printed in the United States of America. No part of this document may be reproduced, stored in a retrieval system, or transmitted in any form by any means, electronic, mechanical, photocopying, recording, or otherwise, without the prior written permission of IN-Line Consulting, LLC.

IN-Line Consulting, LLC shall not be responsible for any loss, liability, damage, expense or cost arising from any use of the IN-Line Consulting, LLC analysis, reports, certifications or advice, which is used by anyone other than the Client or is used contrary to, or inconsistent with, or beyond the provisions and purposes set forth herein. Client understands and agrees that the IN-Line Consulting, LLC analysis, reports, and certifications shall be used solely by the Client.

The documents are furnished for Client's exclusive internal use and reliance, only. All documents generated by IN-Line Consulting, LLC shall remain the sole property of IN-Line Consulting, LLC. Any unauthorized use or distribution of the IN-Line Consulting, LLC work shall be at Client's and recipient's sole risk and without liability to IN-Line Consulting, LLC.

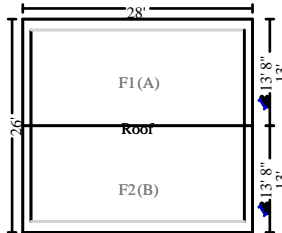
SNL0003-C
Golf Course
Pump House Hole 9 3C

Roof

767.38 Surface Area
110.81 Total Perimeter Length

7.67 Number of Squares
28.00 Total Ridge Length

DESCRIPTION
QTY

1. R&R Eave trim for metal roofing - 26 gauge	110.81 LF
2. R&R Drip edge	110.81 LF
3. R&R Metal roofing	767.38 SF
4. R&R Ridge cap - metal roofing	28.00 LF
5. R&R Fascia - metal - 6"	110.81 LF

NOTES:

Front Elevation
DESCRIPTION
QTY

6. Prime & paint exterior fascia - metal, 4"- 6" wide	26.00 LF
---	----------

NOTES:

Right Elevation



DESCRIPTION	QTY
7. Prime & paint exterior fascia - metal, 4"- 6" wide	28.00 LF

NOTES:

Left Elevation

DESCRIPTION	QTY
8. Prime & paint exterior fascia - metal, 4"- 6" wide	28.00 LF

NOTES:

Rear Elevation

DESCRIPTION	QTY
9. Prime & paint exterior fascia - metal, 4"- 6" wide	26.00 LF

NOTES:

Equipment

DESCRIPTION	QTY
10. Rental equipment delivery / mobilization (Bid item)	0.40 EA
Pick up and delivery of equipment.	
11. Telehandler/forklift and operator	4.80 HR

CONTINUED - Equipment

DESCRIPTION	QTY
-------------	-----

NOTES:

General Conditions

DESCRIPTION	QTY
12. Job-site cargo/storage container - 20' long - per month Storage of materials.	0.20 MO
13. Job-site cargo container - pick up/del. (each way) 16'-40' Pick up and delivery of storage containers.	0.40 EA
14. Dumpster load - Approx. 30 yards, 5-7 tons of debris	0.20 EA
15. Taxes, insurance, permits & fees (Bid Item) https://sebring-airport.com/wp-content/uploads/2015/08/Building_Fee_Schedule_Revised_For_10_1_14.pdf	1.00 EA
16. General Laborer - per hour Keep work area safe and clean.	8.00 HR
17. Commercial Supervision / Project Management - per hour Supervision of sub contractors and be resent for building inspections.	4.80 HR
18. Temporary toilet (per month)	0.20 MO

NOTES:

Grand Total Areas:

0.00	SF Walls	0.00	SF Ceiling	0.00	SF Walls and Ceiling
0.00	SF Floor	0.00	SY Flooring	0.00	LF Floor Perimeter
0.00	SF Long Wall	0.00	SF Short Wall	0.00	LF Ceil. Perimeter
0.00	Floor Area	0.00	Total Area	0.00	Interior Wall Area
90.74	Exterior Wall Area	0.00	Exterior Perimeter of Walls		
767.38	Surface Area	7.67	Number of Squares	110.81	Total Perimeter Length
28.00	Total Ridge Length	0.00	Total Hip Length		

